



## **COURSE BROCHURE**

**IMAJ ACADEMY IS A LUXURY TRAINING COMPANY, SPECIALISING IN BEAUTY AND AESTHETICS TRAINING ACROSS THE UK.**

**AFTER STUDYING WITH US ON ANY OF OUR COURSES, YOU WILL RECEIVE AN ACCREDITED CERTIFICATE WHICH WILL ENABLE YOU TO OBTAIN INSURANCE AND START WORKING IN THE INDUSTRY.**



*Imaj Aesthetics x*

# LASH DUO COURSE

CLASSICS, HYBRIDS AND RUSSIAN VOLUME LASHES

## **COURSE DETAILS:**

**ONLINE THEORY AND FULL DAY PRACTICAL**

**PRICE: £599**

## **WHATS INCLUDED:**

**ONLINE PRE-STUDY AND EXAM**

**HEALTH AND SAFETY**

**CLIENT CONSULTATIONS**

**HOW TO SAFELY APPLY INDIVIDUAL LASH EXTENSIONS**

**IDENTIFYING CLIENTS LASH TYPE**

**ISOLATION, ATTACHMENT, DIRECTION**

**INDIVIDUAL EXTENSIONS (CLASSICS)**

**HOW TO SAFELY APPLY A RUSSIAN FAN**

**HOW TO MAKE THE PERFECT FAN**

**CREATING A HYBRID SET**

**UNDERSTANDING PRODUCT (LENGTHS, CURLS, THICKNESS)**

**WHERE TO BUY PRODUCTS**

**CLIENT AFTERCARE**

**RETENTION**

**INSURANCE AND SETTING UP**

**HOW TO PHOTOGRAPH YOUR WORK FOR MARKETING**

**LIFETIME SUPPORT WITH IMAJ ACADEMY STUDENT GROUP**

**FOLLOWING THIS COURSE YOU WILL BE FULLY ACCREDITED WITH ABT**

## **KIT INCLUDED:**

**ISOLATION TWEEZERS**

**VOLUME TWEEZERS**

**CLASSIC MIXED LASH TRAY**

**RUSSIAN VOLUME MIXED LASH TRAY**

**MINI GLUE**

**FULL PACK OF LASH WANDS**

**EYE PADS**

**TAPE**

**JADE STONE**

**CLEANSER & CLEANSER BRUSH**

**LASH WASH BOTTLE**

**LASH GLUE REMOVER**

**NO EXPERIENCE IS REQUIRED FOR THIS BEGINNERS COURSE**

**YOU WILL BE REQUIRED TO SUPPLY A MODEL TO WORK ON**

# **CLASSIC LASH COURSE**

## **COURSE DETAILS:**

**ONLINE THEORY AND HALF DAY PRACTICAL**

**PRICE: £399**

## **WHATS INCLUDED:**

**ONLINE PRE-STUDY AND EXAM**

**HEALTH AND SAFETY**

**CLIENT CONSULTATIONS**

**HOW TO SAFELY APPLY INDIVIDUAL LASH EXTENSIONS**

**IDENTIFYING CLIENTS LASH TYPE**

**ISOLATION, ATTACHMENT, DIRECTION**

**INDIVIDUAL EXTENSIONS (CLASSICS)**

**UNDERSTANDING PRODUCT (LENGTHS, CURLS, THICKNESS)**

**WHERE TO BUY PRODUCTS**

**CLIENT AFTERCARE**

**RETENTION**

**INSURANCE AND SETTING UP**

**HOW TO PHOTOGRAPH YOUR WORK FOR MARKETING**

**LIFETIME SUPPORT WITH IMAJ ACADEMY STUDENT GROUP**

**FOLLOWING THIS COURSE YOU WILL BE FULLY ACCREDITED WITH ABT**

## **KIT INCLUDED:**

**ISOLATION TWEEZERS**

**PICK UP TWEEZERS**

**CLASSIC MIXED LASH TRAY**

**MINI GLUE**

**FULL PACK OF LASH WANDS**

**EYE PADS**

**TAPE**

**JADE STONE**

**CLEANSER**

**CLEANSER BRUSH**

**GLUE REMOVER**

**LASH WASH BOTTLE**

**NO EXPERIENCE IS REQUIRED FOR THIS BEGINNERS COURSE**

**YOU WILL BE REQUIRED TO SUPPLY A MODEL TO WORK ON**

# RUSSIAN LASH COURSE

**COURSE DETAILS:  
HALF DAY PRACTICAL**

**PRICE: £449**

**WHATS INCLUDED:  
MAKING FANS  
FAN PLACEMENT  
UNDERSTANDING PRODUCT (LENGTHS, CURLS, THICKNESS)  
HOW TO PHOTOGRAPH YOUR WORK FOR MARKETING  
LIFETIME SUPPORT WITH IMAJ ACADEMY STUDENT GROUP**

**FOLLOWING THIS COURSE YOU WILL BE FULLY ACCREDITED WITH ABT**

**WHATS INCLUDED:  
RUSSIAN MIX TRAY  
VOLUME TWEEZERS  
LASH WANDS  
EYE PADS  
TAPE  
CLEANSING BRUSH AND CLEANSER  
LASH WASH BOTTLE**

**YOU MUST BRING YOUR LASH KIT WITH YOU (ISOLATION TWEEZERS, JADE STONE, AND GLUE)**

**YOU MUST BE QUALIFIED IN CLASSIC LASHES TO DO THIS COURSE. IF YOU DO NOT HAVE THIS QUALIFICATION, PLEASE SEE OUR DUO LASH COURSE.**

**YOU WILL BE REQUIRED TO SUPPLY A MODEL TO WORK ON**



# **ULTIMATE LASH AND BROW COURSE**

## **BROW DEFINITION, BROW LAMINATION AND LASH LIFT AND TINT**

### **COURSE DETAILS:**

**ONLINE THEORY AND FULL DAY PRACTICAL**

**PRICE: £699**

### **WHATS INCLUDED:**

**ONLINE PRE-STUDY AND EXAM**

**HEALTH AND SAFETY**

**CLIENT CONSULTATIONS**

**CONTRAINDICATIONS**

**UNDERSTANDING THE HAIR GROWTH CYCLE**

**IDENTIFYING CLIENT LASH AND BROW TYPES**

**BROW MAPPING**

**HOW TO SAFELY WAX THE BROW**

**TINTING, THREADING, TWEEZING**

**BROW LAMINATION TECHNIQUE**

**HAIR PLACEMENT**

**HAIR TYPES**

**UNDERSTANDING PRODUCT TIMINGS**

**CHOOSING THE CORRECT SHIELD**

**HOW TO SAFELY PERFORM A LASH LIFT AND TINT**

**SHIELD PLACEMENT**

**INSURANCE AND SETTING UP**

**HOW TO PHOTOGRAPH YOUR WORK FOR MARKETING**

**LIFETIME SUPPORT WITH IMAJ ACADEMY STUDENT GROUP**

**FOLLOWING THIS COURSE YOU WILL BE FULLY ACCREDITED WITH ABT**

### **KIT INCLUDED:**

**MAKE UP CLEANSER**

**BROWN TINT**

**DAPPEN DISH**

**TINT BRUSH**

**DEVELOPER**

**MAPPING PENCIL**

**WAX STRIPS**

**ORANGE STICKS**

**AFTERWAX OIL**

**WAX**

**THREAD**

**TWEEZERS**

**LIP WANDS**

**LASH WANDS**

**STEP 1, 2 AND 3**

**MICROPORE BRUSHES**

**EYE PADS**

**SHIELDS**

**Y COMBS**

**BONDING GLUE**

**MINI COMBS**

**BLACK TINT**

**TINT REMOVER**

**NO EXPERIENCE IS REQUIRED FOR THIS BEGINNERS COURSE**

**YOU WILL BE REQUIRED TO SUPPLY A MODEL TO WORK ON**

# **BROW DUO COURSE**

## **BROW DEFINITION AND BROW LAMINATION**

### **COURSE DETAILS:**

**ONLINE THEORY AND FULL DAY PRACTICAL**

**PRICE: £549**

### **WHATS INCLUDED:**

**ONLINE PRE-STUDY AND EXAM**

**HEALTH AND SAFETY**

**CLIENT CONSULTATIONS**

**CONTRAINDICATIONS**

**UNDERSTANDING THE HAIR GROWTH CYCLE**

**IDENTIFYING CLIENT LASH AND BROW TYPES**

**BROW MAPPING**

**HOW TO SAFELY WAX THE BROW**

**TINT MIXOLOGY**

**BROW LAMINATION TECHNIQUE**

**HAIR PLACEMENT**

**HAIR TYPES**

**UNDERSTANDING PRODUCT TIMINGS**

**INSURANCE AND SETTING UP**

**HOW TO PHOTOGRAPH YOUR WORK FOR MARKETING**

**LIFETIME SUPPORT WITH IMAJ ACADEMY STUDENT GROUP**

**FOLLOWING THIS COURSE YOU WILL BE FULLY ACCREDITED WITH ABT**

### **KIT INCLUDED:**

**MAKE UP CLEANSER**

**BROWN TINT**

**DAPPEN DISH**

**TINT BRUSH**

**DEVELOPER**

**MAPPING PENCIL**

**WAX STRIPS**

**ORANGE STICKS**

**AFTERWAX OIL**

**LIP WANDS**

**LASH WANDS**

**STEP 1, 2 AND 3**

**MICROPORE BRUSHES**

**MINI COMBS**

**TINT REMOVER**

**WAX**

**THREAD**

**TWEEZERS**

**NO EXPERIENCE IS REQUIRED FOR THIS BEGINNERS COURSE**

**YOU WILL BE REQUIRED TO SUPPLY A MODEL TO WORK ON**

# **BROW LAMINATION COURSE**

## **COURSE DETAILS:**

**ONLINE THEORY AND HALF DAY PRACTICAL**

**PRICE: £299**

## **WHATS INCLUDED:**

**ONLINE PRE-STUDY AND EXAM**

**HEALTH AND SAFETY**

**CLIENT CONSULTATIONS**

**CONTRAINDICATIONS**

**UNDERSTANDING THE HAIR GROWTH CYCLE**

**IDENTIFYING CLIENT BROW TYPES**

**BROW LAMINATION TECHNIQUE**

**HAIR PLACEMENT**

**HAIR TYPES**

**UNDERSTANDING PRODUCT TIMINGS**

**INSURANCE AND SETTING UP**

**HOW TO PHOTOGRAPH YOUR WORK FOR MARKETING**

**LIFETIME SUPPORT WITH IMAJ ACADEMY STUDENT GROUP**

**FOLLOWING THIS COURSE YOU WILL BE FULLY ACCREDITED WITH ABT**

## **KIT INCLUDED:**

**BROWN TINT**

**DAPPEN DISH**

**TINT BRUSH**

**DEVELOPER**

**STEP 1,2,3**

**LIP WANDS**

**TWEEZERS**

**MINI COMBS**

**YOU WILL BE REQUIRED TO SUPPLY A MODEL TO WORK ON**

# **BROW DEFINITION COURSE**

**WAX, TINT, THREAD AND FINISH**

## **COURSE DETAILS:**

**ONLINE THEORY AND HALF DAY PRACTICAL**

**PRICE: £349**

## **WHATS INCLUDED:**

**ONLINE PRE-STUDY AND EXAM**

**HEALTH AND SAFETY**

**CLIENT CONSULTATIONS**

**CONTRAINDICATIONS**

**UNDERSTANDING THE HAIR GROWTH CYCLE**

**IDENTIFYING CLIENT BROW TYPES**

**BROW MAPPING**

**TINT MIXOLOGY**

**HOW TO SAFELY PERFORM A BROW WAX**

**HAIR PLACEMENT**

**HAIR TYPES**

**UNDERSTANDING PRODUCT TIMINGS**

**INSURANCE AND SETTING UP**

**HOW TO PHOTOGRAPH YOUR WORK FOR MARKETING**

**LIFETIME SUPPORT WITH IMAJ ACADEMY STUDENT GROUP**

**FOLLOWING THIS COURSE YOU WILL BE FULLY ACCREDITED WITH ABT**

## **KIT INCLUDED:**

**MAKE UP CLEANSER**

**BROWN TINT**

**DAPPEN DISH**

**TINT BRUSH**

**DEVELOPER**

**MAPPING PENCIL**

**WAX STRIPS**

**ORANGE STICKS**

**LIP WANDS**

**LASH WANDS**

**TINT REMOVER**

**WAX**

**THREAD**

**TWEEZERS**

**AFTERWAX OIL**

**NO EXPERIENCE IS REQUIRED FOR THIS BEGINNERS COURSE**

**YOU WILL BE REQUIRED TO SUPPLY A MODEL TO WORK ON**



# LASH LIFT AND BROW LAM COURSE

## **COURSE DETAILS:**

**ONLINE THEORY AND FULL DAY PRACTICAL**

**PRICE: £499**

## **WHATS INCLUDED:**

**ONLINE PRE-STUDY AND EXAM**

**HEALTH AND SAFETY**

**CLIENT CONSULTATIONS**

**CONTRAINDICATIONS**

**UNDERSTANDING THE HAIR GROWTH CYCLE**

**IDENTIFYING CLIENT LASH AND BROW TYPES**

**HOW TO SAFELY WAX THE BROW**

**BROW LAMINATION TECHNIQUE**

**HAIR PLACEMENT**

**HAIR TYPES**

**UNDERSTANDING PRODUCT TIMINGS**

**CHOOSING THE CORRECT SHIELD**

**TINT MIXOLOGY**

**HOW TO SAFELY PERFORM A LASH LIFT AND TINT**

**SHIELD PLACEMENT**

**INSURANCE AND SETTING UP**

**HOW TO PHOTOGRAPH YOUR WORK FOR MARKETING**

**LIFETIME SUPPORT WITH IMAJ ACADEMY STUDENT GROUP**

**FOLLOWING THIS COURSE YOU WILL BE FULLY ACCREDITED WITH ABT**

## **KIT INCLUDED:**

**BROWN TINT**

**DAPPEN DISH**

**TINT BRUSH**

**DEVELOPER**

**TWEEZERS**

**LIP WANDS**

**LASH WANDS**

**STEP 1, 2 AND 3**

**MICROPORE BRUSHES**

**EYE PADS**

**SHIELDS**

**Y COMBS**

**BONDING GLUE**

**MINI COMBS**

**BLACK TINT**

**YOU WILL BE REQUIRED TO SUPPLY A MODEL TO WORK ON**

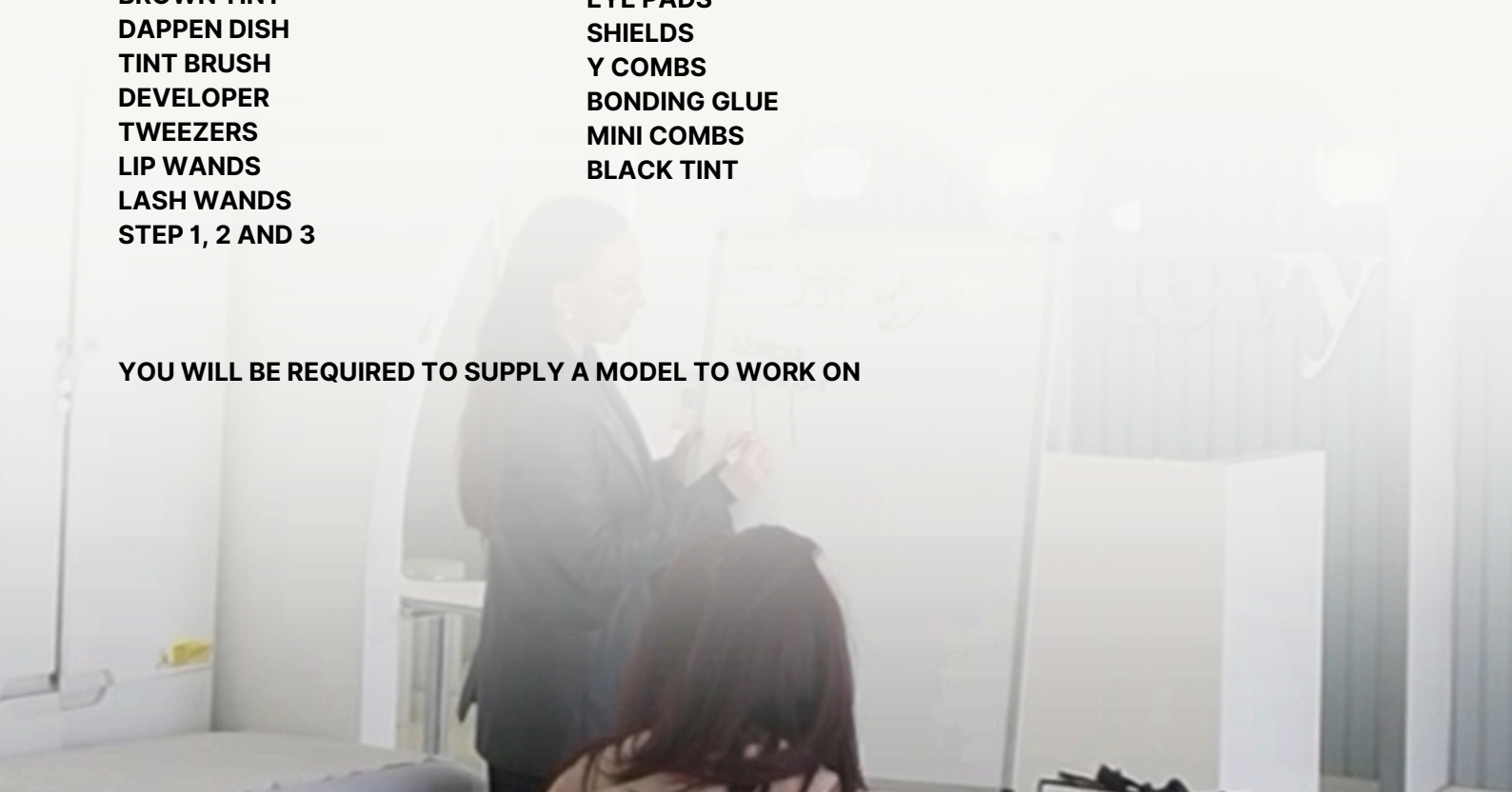

# LASH LIFT AND TINT COURSE

## **COURSE DETAILS:**

**ONLINE THEORY AND HALF DAY PRACTICAL**

**PRICE: £299**

## **WHATS INCLUDED:**

**ONLINE PRE-STUDY AND EXAM**

**HEALTH AND SAFETY**

**CLIENT CONSULTATIONS**

**CONTRAINDICATIONS**

**UNDERSTANDING THE HAIR GROWTH CYCLE**

**IDENTIFYING CLIENT LASH TYPES**

**HAIR PLACEMENT**

**HAIR TYPES**

**UNDERSTANDING PRODUCT TIMINGS**

**CHOOSING THE CORRECT SHIELD**

**HOW TO SAFELY PERFORM A LASH LIFT AND TINT**

**SHIELD PLACEMENT**

**INSURANCE AND SETTING UP**

**HOW TO PHOTOGRAPH YOUR WORK FOR MARKETING**

**LIFETIME SUPPORT WITH IMAJ ACADEMY STUDENT GROUP**

**FOLLOWING THIS COURSE YOU WILL BE FULLY ACCREDITED WITH ABT**

## **KIT INCLUDED:**

**EYE PADS**

**SHIELDS**

**Y COMBS**

**LIPSTICK WANDS**

**BONDING GLUE**

**STEP 1,2 AND 3**

**BLACK TINT**

**DEVELOPER**

**DAPPEN DISH**

**TINT BRUSH**

**MAKE UP REMOVER**

**MINI COMBS**

**MICROPORE BRUSHES**

**NO EXPERIENCE IS REQUIRED FOR THIS BEGINNERS COURSE**

**YOU WILL BE REQUIRED TO SUPPLY A MODEL TO WORK ON**

# THE GEL DUO

## GEL POLISH AND BUILDER GEL NAILS (BIAB)

### COURSE DETAILS:

ONLINE THEORY AND FULL DAY PRACTICAL

PRICE: £449

### WHATS INCLUDED:

ONLINE PRE-STUDY AND EXAM

HEALTH AND SAFETY

CLIENT CONSULTATIONS

CONTRAINDICATIONS

RELATED ANATOMY

NATURAL NAIL PREPARATION

CUTICLE WORK

HOW TO APPLY GEL AND BUILDER GEL

HOW TO APPLY POLISH COLOUR

INFILLS AND REMOVALS

NAIL EXTENSIONS AND FORMS

INSURANCE AND SETTING UP

HOW TO PHOTOGRAPH YOUR WORK FOR MARKETING

LIFETIME SUPPORT WITH IMAJ ACADEMY STUDENT GROUP

FOLLOWING THIS COURSE YOU WILL BE FULLY ACCREDITED WITH ABT

### KIT INCLUDED:

BASE COAT, BUILDER GEL AND TOP COAT

RED GEL COLOUR

NAIL FILES

CUTICLE PUSHER

CUTICLE NIPPERS

NAIL CLIPPERS

BUFFER BLOCKS

X2 LIQUID PUMP BOTTLES

LINT FREE WIPES

NAIL LINER BRUSH

CUTICLE OIL

FOIL REMOVER PADS

YOU CAN PURCHASE A GEL LAMP ON OUR WEBSITE THAT YOU CAN PICK UP AT YOUR COURSE

NO EXPERIENCE IS REQUIRED FOR THIS BEGINNERS COURSE

A MODEL IS NOT REQUIRED FOR THIS COURSE. PLEASE ARRIVE WITH BARE NAILS

# **GEL POLISH**

## **COURSE DETAILS:**

**ONLINE THEORY AND HALF DAY PRACTICAL**

**PRICE: £220**

## **WHATS INCLUDED:**

**ONLINE PRE-STUDY AND EXAM**

**HEALTH AND SAFETY**

**CLIENT CONSULTATIONS**

**CONTRAINDICATIONS**

**RELATED ANATOMY**

**NATURAL NAIL PREPARATION**

**CUTICLE WORK**

**HOW TO APPLY GEL**

**HOW TO APPLY POLISH COLOUR**

**REMOVALS**

**INSURANCE AND SETTING UP**

**HOW TO PHOTOGRAPH YOUR WORK FOR MARKETING**

**LIFETIME SUPPORT WITH IMAJ ACADEMY STUDENT GROUP**

**FOLLOWING THIS COURSE YOU WILL BE FULLY ACCREDITED WITH ABT**

## **KIT INCLUDED:**

**BASE COAT AND TOP COAT**

**RED GEL COLOUR**

**NAIL FILES**

**CUTICLE PUSHER**

**CUTICLE NIPPERS**

**NAIL CLIPPERS**

**BUFFER BLOCKS**

**X2 LIQUID PUMP BOTTLES**

**LINT FREE WIPES**

**CUTICLE OIL**

**FOIL REMOVER PADS**

**YOU CAN PURCHASE A GEL LAMP ON OUR WEBSITE THAT YOU CAN PICK UP AT YOUR COURSE**

**NO EXPERIENCE IS REQUIRED FOR THIS BEGINNERS COURSE**

**A MODEL IS NOT REQUIRED FOR THIS COURSE. PLEASE ARRIVE WITH BARE NAILS**

# **BUILDER IN A BOTTLE COURSE**

## **COURSE DETAILS:**

**ONLINE THEORY AND HALF DAY PRACTICAL**

**PRICE: £300**

## **WHATS INCLUDED:**

**ONLINE PRE-STUDY AND EXAM**

**HEALTH AND SAFETY**

**CLIENT CONSULTATIONS**

**CONTRAINDICATIONS**

**RELATED ANATOMY**

**NATURAL NAIL PREPARATION**

**CUTICLE WORK**

**HOW TO APPLY BUILDER**

**CREATING AN APEX WITH BUILDER GEL**

**INFILLS AND REMOVALS**

**CORRECTING BUILDER GEL AND REFINING SHAPE**

**INSURANCE AND SETTING UP**

**HOW TO PHOTOGRAPH YOUR WORK FOR MARKETING**

**LIFETIME SUPPORT WITH IMAJ ACADEMY STUDENT GROUP**

**FOLLOWING THIS COURSE YOU WILL BE FULLY ACCREDITED WITH ABT**

## **KIT INCLUDED:**

**BUILDER GEL**

**LINER BRUSH**

**YOU MUST BRING YOUR GEL KIT (CUTICLE PUSHER, CUTICLE NIPPERS, NAIL CLIPPERS)**

**YOU MUST ALREADY HAVE GEL POLISH EXPERIENCE TO ATTEND THIS COURSE.**

**A MODEL IS NOT REQUIRED FOR THIS COURSE. PLEASE ARRIVE WITH BARE NAILS**

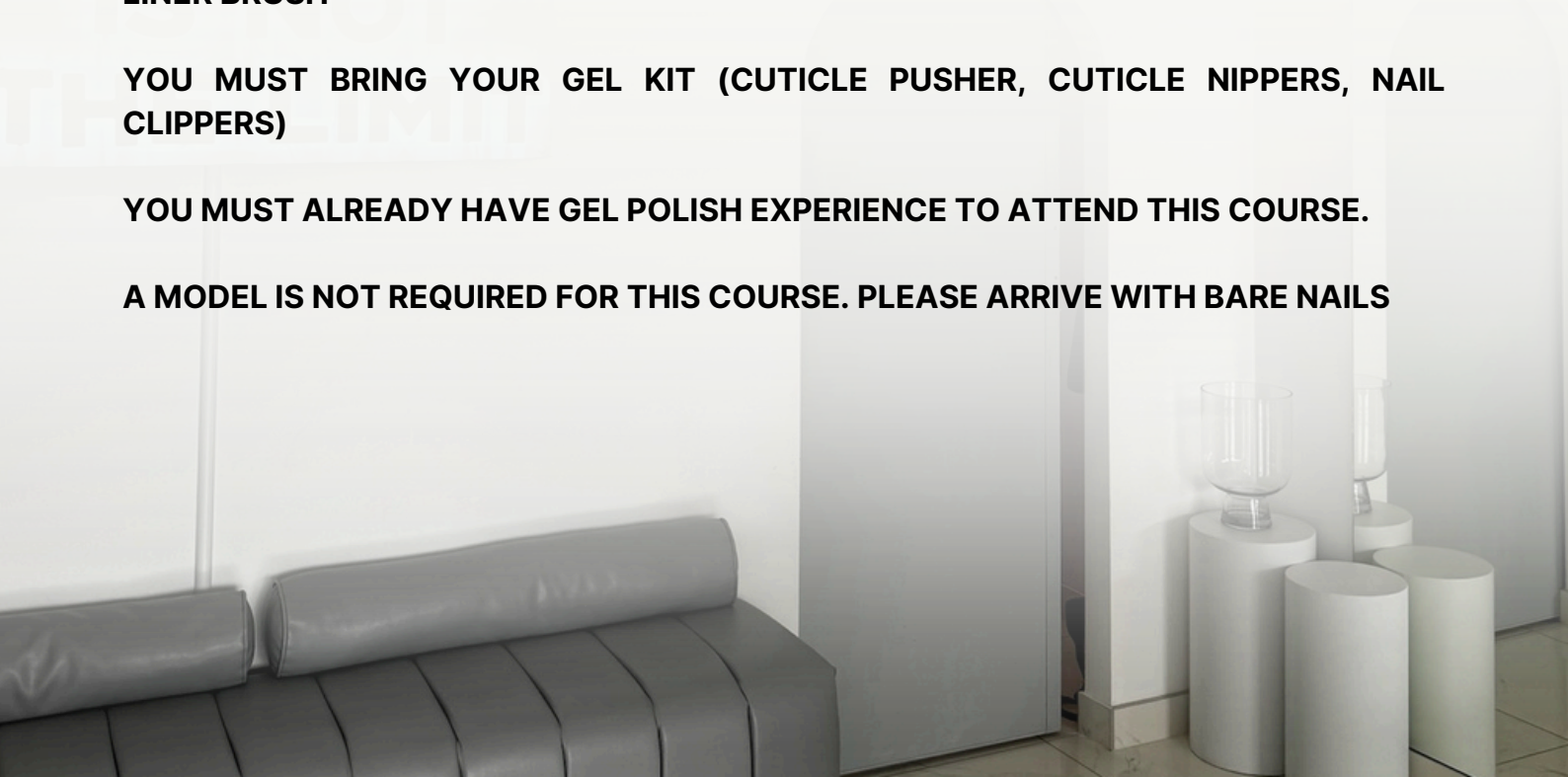

# BIAB + ELECTRIC NAIL FILE

## COURSE DETAILS:

ONLINE THEORY AND HALF PRACTICAL

PRICE: £399

## WHATS INCLUDED:

ONLINE PRE-STUDY AND EXAM

HEALTH AND SAFETY

CLIENT CONSULTATIONS

CONTRAINDICATIONS

RELATED ANATOMY

NATURAL NAIL PREPARATION

CUTICLE WORK

HOW TO APPLY BUILDER

CREATING AN APEX WITH BUILDER GEL

CORRECTING BUILDER GEL AND REFINING SHAPE

INSURANCE AND SETTING UP

DRILL SPEEDS AND DIRECTION

NATURAL NAIL PREPARATION

CUTICLE WORK

DEBULKING FOR INFILLS AND REMOVALS

TAKING DOWN LENGTH QUICKLY

LIFETIME SUPPORT WITH IMAJ ACADEMY STUDENT GROUP

FOLLOWING THIS COURSE YOU WILL BE FULLY ACCREDITED WITH ABT

## KIT INCLUDED:

BUILDER GEL

LINER BRUSH

## DRILL BITS INCLUDED:

2 x DEBULKING BIT

2 x BALL BIT

2 x FLAME BIT

E FILE NOT INCLUDED. YOU CAN PURCHASE AN ELECTRIC DRILL ON OUR WEBSITE THAT YOU CAN PICK UP AT YOUR COURSE

YOU MUST BRING YOUR GEL KIT (CUTICLE PUSHER, CUTICLE NIPPERS, NAIL CLIPPERS)

YOU MUST ALREADY HAVE GEL POLISH EXPERIENCE TO ATTEND THIS COURSE.

A MODEL IS NOT REQUIRED FOR THIS COURSE.

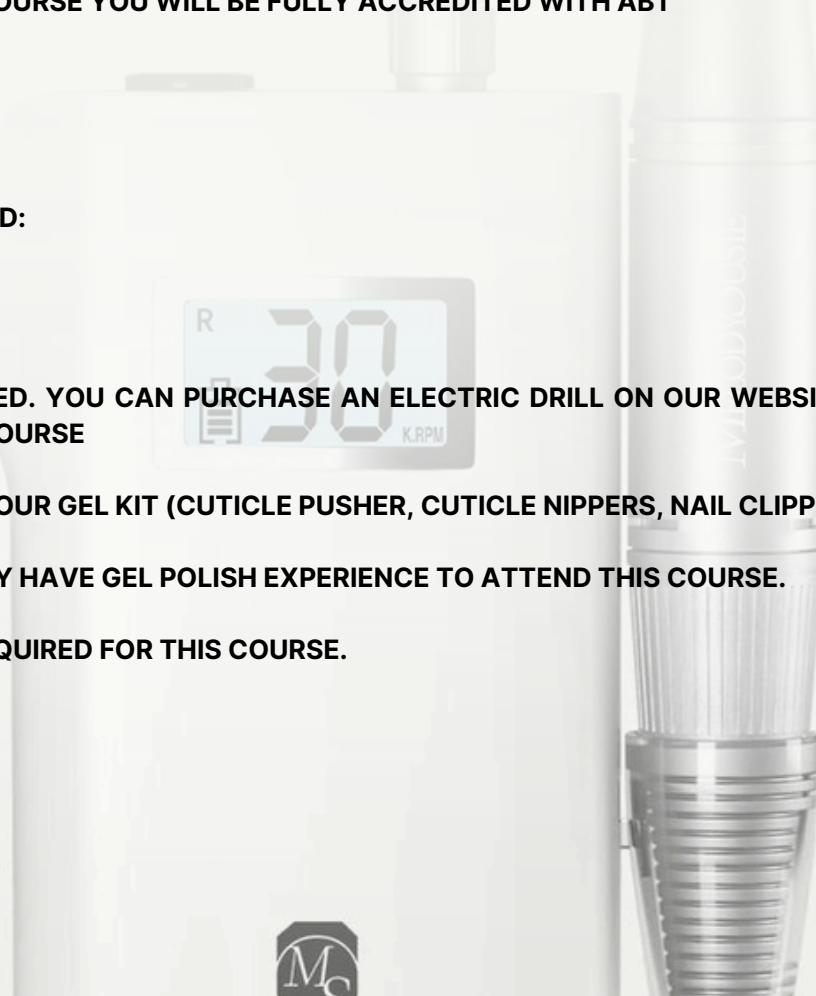

# **FAST TRACK TO AESTHETICS**

**LEVEL 3 AND 4 ANATOMY AND PHYSIOLOGY, FILLER AND ANTI-WRINKLE**

## **COURSE DETAILS:**

**ONLINE L3 & L4 THEORY AND 3 FULL DAYS PRACTICAL**

**PRICE: £2500**

## **WHATS INCLUDED:**

**ONLINE PRE-STUDY AND STEP BY STEP EXAM**

**HEALTH AND SAFETY**

**FIRST AID**

**RELATED ANATOMY AND PHYSIOLOGY**

**CLIENT CONSULTATIONS**

**HOW TO SAFELY PERFORM ALL TREATMENTS**

**WHERE TO BUY PRODUCTS**

**PRESCRIBERS**

**COMPLICATIONS**

**ELECTIVE DISSOLVE AND PATCH TESTING**

**INSURANCE AND SETTING UP**

**HOW TO PHOTOGRAPH YOUR WORK FOR MARKETING**

**LIFETIME SUPPORT WITH IMAJ ACADEMY STUDENT GROUP**

## **TREATMENTS COVERED:**

**LEVEL 3 A&P**

**LEVEL 4 A&P**

**FOUNDATION DERMAL FILLER - LIPS AND NASAL FOLDS**

**LIP DISSOLVING**

**FOUNDATION ANTI-WRINKLE**

**FOLLOWING THIS COURSE YOU WILL BE FULLY ACCREDITED WITH CPD**

**NO KIT IS INCLUDED WITH THIS COURSE**

**NO EXPERIENCE IS REQUIRED FOR THIS BEGINNERS COURSE**

**YOU WILL BE REQUIRED TO SUPPLY MODELS TO WORK ON**

# **PATHWAY TO AESTHETICS**

**FULLY ONLINE COURSE**

**COURSE DETAILS: LEVEL 3 AND 4 ANATOMY & PHYSIOLOGY**

**PRICE: £500**

**WHATS INCLUDED:**

**ENROLMENT ONTO STUDENT PORTAL**

**INTERACTIVE ONLINE LEARNING**

**ONLINE QUIZ AND EXAM**

**STUDENT SUPPORT**

**FULL FACE ANATOMY FOR AESTHETICS**

**FULL BODY ANATOMY**

**STUDY IN YOUR OWN TIME**

**THIS COURSE CAN BE TAKEN ON ITS OWN OR USED AS BEGINNERS ROUTE INTO OUR AESTHETIC COURSES**

**FOLLOWING THIS COURSE YOU WILL BE FULLY ACCREDITED WITH CPD**

**NO ENTRY REQUIREMENTS**



# LEMON BOTTLE FAT DISSOLVING

**COURSE DETAILS:  
HALF DAY THEORY AND PRACTICAL**

**PRICE: £499**

**WHATS INCLUDED:  
IN-PERSON THEORY  
HEALTH AND SAFETY  
RELATED ANATOMY AND PHYSIOLOGY  
CLIENT CONSULTATIONS  
LEMON BOTTLE FAT DISSOLVING (NO OTHER BRANDS COVERED)  
WHERE TO BUY PRODUCTS  
HOW TO PHOTOGRAPH YOUR WORK FOR MARKETING  
LIFETIME SUPPORT WITH IMAJ ACADEMY STUDENT GROUP**

**EXPERIENCE NEEDED:  
A BEAUTY LEVEL 3 OR A MEDIC OR HEALTHCARE WORK OR 6 MONTHS OF NEEDLE  
EXPERIENCE OR A FAST TRACK CERTIFICATION**

**FOLLOWING THIS COURSE YOU WILL BE FULLY ACCREDITED WITH CPD**

**YOU WILL BE REQUIRED TO SUPPLY MODELS TO WORK ON**



# 3-IN-1 SKIN BOOSTER COURSE

## COURSE DETAILS:

HALF DAY THEORY AND PRACTICAL

PRICE: £499

## WHATS INCLUDED:

HEALTH AND SAFETY

SETTING UP

INSURANCE

COMPLICATIONS

PRE/POST ADVICE

ANATOMY AND PHYSIOLOGY

CLIENT CONSULTATIONS

CLINICAL WASTE & SHARPS

UP TO 3 LIVE MODELS

WHERE TO BUY PRODUCTS

HOW TO PHOTOGRAPH YOUR WORK FOR MARKETING

LIFETIME SUPPORT WITH IMAJ ACADEMY STUDENT GROUP

**BRANDS COVERED: PROFHILO, SEVENTY HYAL AND LUMI PRO - THESE ARE THE MOST POPULAR BRANDS ALTHOUGH YOU WILL BE COVERED TO USE ANY.**

## EXPERIENCE NEEDED:

**A BEAUTY LEVEL 3 OR A MEDIC OR HEALTHCARE WORK OR 6 MONTHS OF NEEDLE EXPERIENCE OR A FAST TRACK CERTIFICATION**

**FOLLOWING THIS COURSE YOU WILL BE FULLY ACCREDITED WITH CPD**

**YOU WILL BE REQUIRED TO SUPPLY MODELS TO WORK ON**

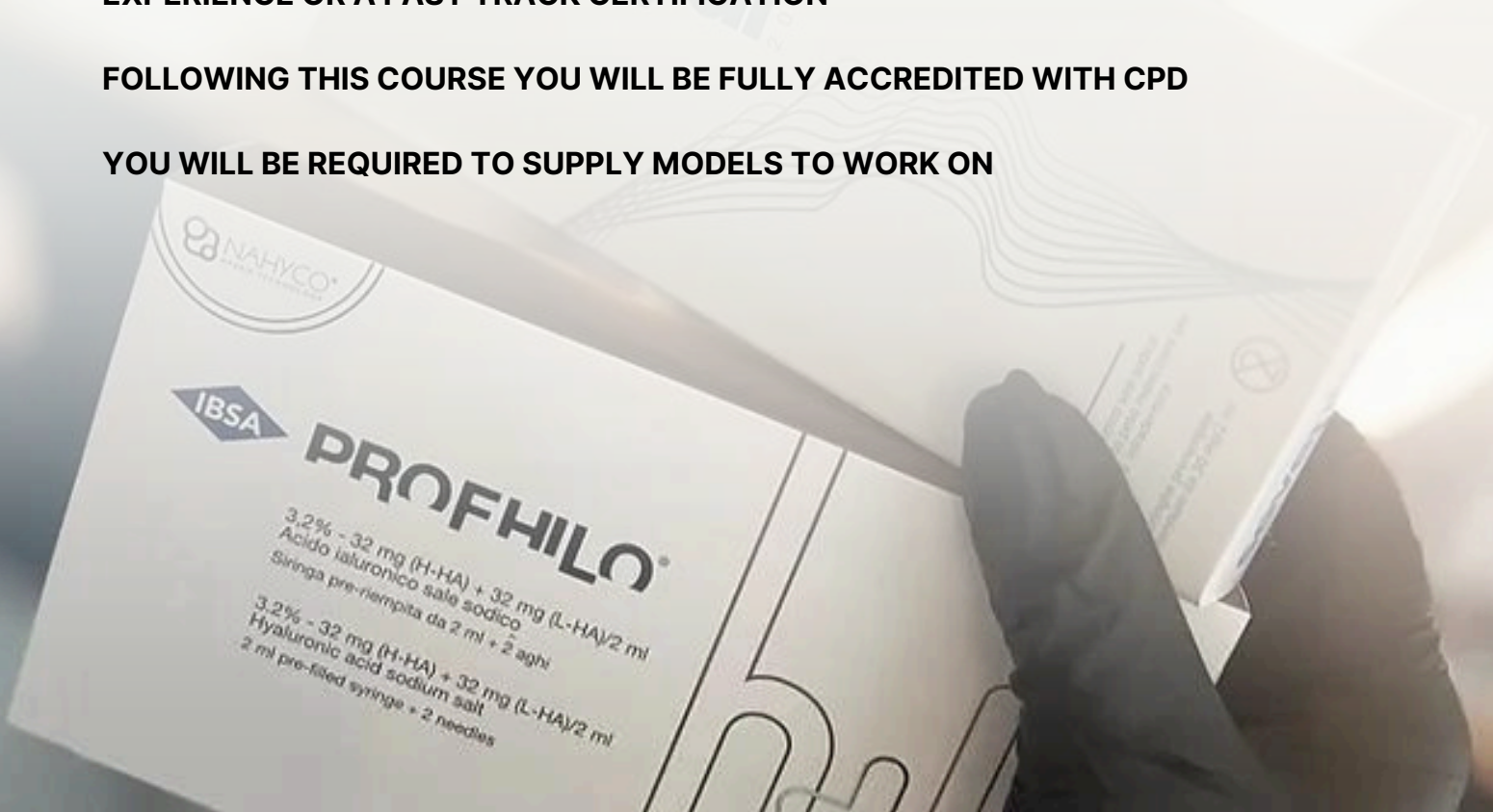

# POLYNUCLEOTIDES COURSE

## **COURSE DETAILS:**

**HALF DAY THEORY AND PRACTICAL**

**PRICE: £399**

## **WHATS INCLUDED:**

**HEALTH AND SAFETY**

**SETTING UP**

**INSURANCE**

**COMPLICATIONS**

**PRE/POST ADVICE**

**ANATOMY AND PHYSIOLOGY**

**CLIENT CONSULTATIONS**

**CLINICAL WASTE & SHARPS**

**UP TO 3 LIVE MODELS**

**WHERE TO BUY PRODUCTS**

**HOW TO PHOTOGRAPH YOUR WORK FOR MARKETING**

**LIFETIME SUPPORT WITH IMAJ ACADEMY STUDENT GROUP**

**BRANDS COVERED, LUMI EYES, SUNEKOS, PLENHYAGE - THESE ARE THE MOST POPULAR BRANDS ALTHOUGH YOU WILL BE COVERED TO USE ANY.**

## **EXPERIENCE NEEDED:**

**A BEAUTY LEVEL 3 OR A MEDIC OR HEALTHCARE WORK OR 6 MONTHS OF NEEDLE EXPERIENCE OR A FAST TRACK CERTIFICATION**

**FOLLOWING THIS COURSE YOU WILL BE FULLY ACCREDITED WITH CPD**

**YOU WILL BE REQUIRED TO SUPPLY MODELS TO WORK ON**



# **SKIN BOOSTER & POLYNUCLEOTIDES COURSE**

## **COURSE DETAILS:**

**FULL DAY THEORY AND PRACTICAL**

**PRICE: £799**

## **WHATS INCLUDED:**

**HEALTH AND SAFETY**

**SETTING UP**

**INSURANCE**

**COMPLICATIONS**

**PRE/POST ADVICE**

**ANATOMY AND PHYSIOLOGY**

**CLIENT CONSULTATIONS**

**CLINICAL WASTE & SHARPS**

**UP TO 6 LIVE MODELS**

**WHERE TO BUY PRODUCTS**

**HOW TO PHOTOGRAPH YOUR WORK FOR MARKETING**

**LIFETIME SUPPORT WITH IMAJ ACADEMY STUDENT GROUP**

**SKIN BOOSTER BRANDS COVERED: LUMI PRO, PROFHILO, SEVENTY HYAL**

**POLYNUCLEOTIDES BRANDS COVERED: LUMI EYES, SUNEKOS, PLENHYAGE**

**THESE ARE THE MOST POPULAR BRANDS ALTHOUGH YOU WILL BE COVERED AND SHOWN HOW TO USE ANY FOLLOWING THIS COURSE.**

## **EXPERIENCE NEEDED:**

**A BEAUTY LEVEL 3 OR A MEDIC OR HEALTHCARE WORK OR 6 MONTHS OF NEEDLE EXPERIENCE OR A FAST TRACK CERTIFICATION**

**FOLLOWING THIS COURSE YOU WILL BE FULLY ACCREDITED WITH CPD**

**YOU WILL BE REQUIRED TO SUPPLY MODELS TO WORK ON**

# **FOUNDATION FILLER AND ANTI-WRINKLE**

**LIP FILLER, ELECTIVE DISSOLVE AND NASAL FOLDS**

**ANTI-WRINKLE COVERING 3 AREA'S OF THE UPPER FACE**

## **COURSE DETAILS:**

**ONLINE LEVEL 3 THEORY AND 2 DAYS PRACTICAL**

**PRICE: £2200**

## **WHATS INCLUDED:**

**IN-PERSON THEORY**

**HEALTH AND SAFETY**

**RELATED ANATOMY AND PHYSIOLOGY**

**CLIENT CONSULTATIONS**

**HYGIENE AND SHARPS DISPOSAL**

**CONTRAINDICATIONS**

**DERMAL FILLER LIPS**

**COMPLICATIONS**

**ELECTIVE DISSOLVE**

**NASAL FOLDS**

**MIXING OF PRODUCTS**

**PRESCRIBERS**

**WHERE TO BUY PRODUCTS**

**INSURANCE AND SETTING UP**

**HOW TO PHOTOGRAPH YOUR WORK FOR MARKETING**

**LIFETIME SUPPORT WITH IMAJ ACADEMY STUDENT GROUP**

**FOLLOWING THIS COURSE YOU WILL BE FULLY ACCREDITED WITH CPD**

**NO KIT IS INCLUDED WITH THIS COURSE**

## **EXPERIENCE NEEDED:**

**A BEAUTY LEVEL 3 OR A MEDIC OR HEALTHCARE WORK OR 6 MONTHS OF NEEDLE EXPERIENCE OR A PATHWAY TO AESTHETICS CERTIFICATE**

**YOU WILL BE REQUIRED TO SUPPLY MODELS TO WORK ON**

# **FOUNDATION FILLER COURSE**

**LIP FILLER, ELECTIVE DISSOLVE AND NASAL FOLDS**

## **COURSE DETAILS:**

**1.5 DAYS THEORY AND PRACTICAL**

**PRICE: £999**

## **WHATS INCLUDED:**

**IN-PERSON THEORY**

**HEALTH AND SAFETY**

**RELATED ANATOMY AND PHYSIOLOGY**

**CLIENT CONSULTATIONS**

**HYGIENE AND SHARPS DISPOSAL**

**CONTRAINDICATIONS**

**DERMAL FILLER LIPS**

**COMPLICATIONS**

**ELECTIVE DISSOLVE**

**NASAL FOLDS**

**WHERE TO BUY PRODUCTS**

**INSURANCE AND SETTING UP**

**HOW TO PHOTOGRAPH YOUR WORK FOR MARKETING**

**LIFETIME SUPPORT WITH IMAJ ACADEMY STUDENT GROUP**

## **EXPERIENCE NEEDED:**

**A BEAUTY LEVEL 3 OR A MEDIC OR HEALTHCARE WORK OR 6 MONTHS OF NEEDLE EXPERIENCE OR A PATHWAY TO AESTHETICS CERTIFICATE**

**FOLLOWING THIS COURSE YOU WILL BE FULLY ACCREDITED WITH CPD**

**YOU WILL BE REQUIRED TO SUPPLY MODELS TO WORK ON**

# **FOUNDATION ANTI-WRINKLE COURSE**

**COVERING 3 AREA'S OF THE UPPER FACE**

**COURSE DETAILS: 1.5 DAYS THEORY AND PRACTICAL**

**PRICE: £1300**

## **WHATS INCLUDED:**

**IN-PERSON THEORY**

**HEALTH AND SAFETY**

**RELATED ANATOMY AND PHYSIOLOGY**

**CLIENT CONSULTATIONS**

**HYGIENE AND SHARPS DISPOSAL**

**CONTRAINDICATIONS**

**MIXING OF PRODUCTS**

**PRESCRIBERS**

**COMPLICATIONS**

**WHERE TO BUY PRODUCTS**

**INSURANCE AND SETTING UP**

**HOW TO PHOTOGRAPH YOUR WORK FOR MARKETING**

**LIFETIME SUPPORT WITH IMAJ ACADEMY STUDENT GROUP**

## **AREAS COVERED:**

**IN-BETWEEN BROWS (FROWN LINES)**

**FOREHEAD**

**CROWS FEET**

## **EXPERIENCE NEEDED:**

**A BEAUTY LEVEL 3 OR A MEDIC OR HEALTHCARE WORKER OR 6 MONTHS OF NEEDLE EXPERIENCE (SUCH AS MICRONEEDLING OR MICROBLADING) OR A PATHWAY TO AESTHETICS CERTIFICATE**

**IF YOU DON'T HAVE ANY OF THE ABOVE, PLEASE GET IN TOUCH AND WE CAN ARRANGE THIS FOR YOU!**

**FOLLOWING THIS COURSE YOU WILL BE FULLY ACCREDITED WITH CPD**

**YOU WILL BE REQUIRED TO SUPPLY MODELS TO WORK ON**

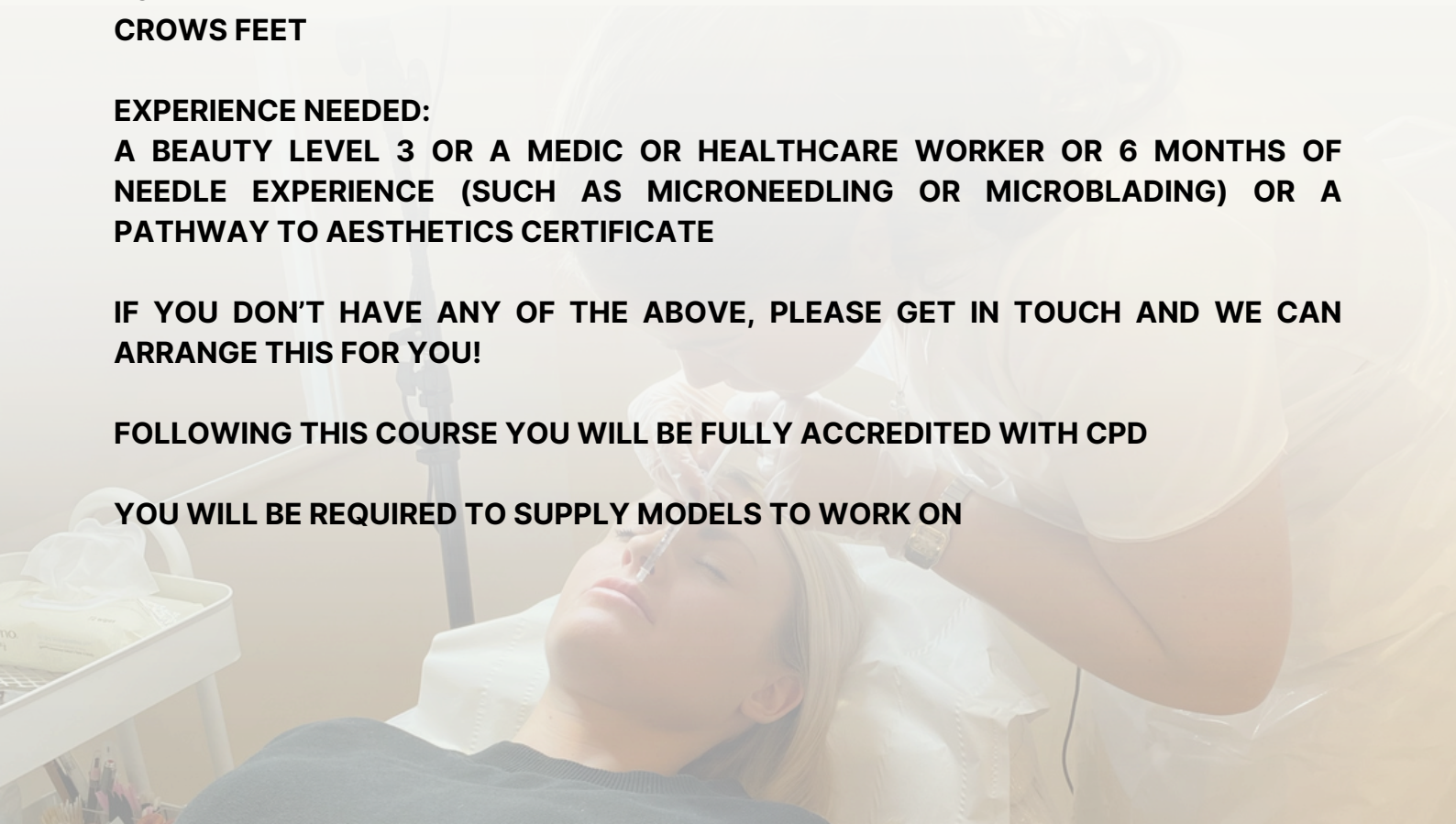

# **ADVANCED FILLER AND ANTI-WRINKLE**

## **COURSE DETAILS:**

**IN-PERSON THEORY AND 1.5 DAYS PRACTICAL**

**PRICE: £1500**

## **WHATS INCLUDED:**

**IN-PERSON THEORY**

**HEALTH AND SAFETY**

**RELATED ANATOMY AND PHYSIOLOGY**

**CLIENT CONSULTATIONS**

**HOW TO SAFELY PERFORM ALL TREATMENTS**

**WHERE TO BUY PRODUCTS**

**HOW TO PHOTOGRAPH YOUR WORK FOR MARKETING**

**LIFETIME SUPPORT WITH IMAJ ACADEMY STUDENT GROUP**

## **TREATMENTS COVERED:**

**JAW FILLER**

**CHEEK FILLER**

**CHIN FILLER**

**MASSETER BOTOX**

**GUMMY SMILE**

**LIP FLIP**

**DOWNTURN SMILE**

**BUNNY LINES**

**HYPERHYDROSIS**

**CHIN DIMPLE**

**NECK BANDS**

**BROW LIFT**

**ADD BOTH TEAR TROUGH FILLER AND NON-SURGICAL RHINOPLASTY FILLER FOR AN ADDITIONAL £300 (2 FULL DAYS TOTAL)**

**FOLLOWING THIS COURSE YOU WILL BE FULLY ACCREDITED WITH CPD**

**NO KIT IS INCLUDED WITH THIS COURSE**

**FOUNDATION FILLER AND FOUNDATION ANTI-WRINKLE EXPERIENCE IS REQUIRED**

**YOU WILL BE REQUIRED TO SUPPLY MODELS TO WORK ON**



# **BEGINNERS MICROBLADING, OMBRE AND COMBINATION BROWS**

## **COURSE DETAILS:**

**ONLINE AND IN-PERSON THEORY - 3 FULL DAYS PRACTICAL**

**PRICE: £3500**

## **WHATS INCLUDED:**

**ONLINE AND IN-PERSON THEORY**

**HEALTH AND SAFETY**

**RELATED ANATOMY AND PHYSIOLOGY**

**LEGAL REQUIREMENTS**

**CLIENT CONSULTATIONS**

**SKIN TYPES**

**COLOUR THEORY**

**MAPPING TECHNIQUES**

**NEEDLE CONFIGURATION**

**HAIRSTROKE PATTERNS**

**LATEX WORKSHOP**

**WHERE TO BUY PRODUCTS**

**HOW TO PHOTOGRAPH YOUR WORK FOR MARKETING**

**LIFETIME SUPPORT WITH IMAJ ACADEMY STUDENT GROUP**

**FOLLOWING THIS COURSE YOU WILL BE FULLY ACCREDITED WITH ABT**

**NO KIT IS INCLUDED WITH THIS COURSE**

**NO EXPERIENCE IS REQUIRED FOR THIS BEGINNER COURSE**

**YOU WILL BE REQUIRED TO SUPPLY MODELS TO WORK ON**



# **BEGINNERS OMBRE BROWS**

## **COURSE DETAILS:**

**ONLINE AND IN-PERSON THEORY - 2 FULL DAYS PRACTICAL**

**PRICE: £2000**

## **WHATS INCLUDED:**

**ONLINE AND IN-PERSON THEORY**

**HEALTH AND SAFETY**

**RELATED ANATOMY AND PHYSIOLOGY**

**LEGAL REQUIREMENTS**

**CLIENT CONSULTATIONS**

**SKIN TYPES**

**COLOUR THEORY**

**MAPPING TECHNIQUES**

**HAIRSTROKE PATTERNS**

**NEEDLE CONFIGURATION**

**LATEX WORKSHOP**

**WHERE TO BUY PRODUCTS**

**HOW TO PHOTOGRAPH YOUR WORK FOR MARKETING**

**LIFETIME SUPPORT WITH IMAJ ACADEMY STUDENT GROUP**

**LEARN OMBRE AND COMBINATION TECHNIQUES**

**FOLLOWING THIS COURSE YOU WILL BE FULLY ACCREDITED WITH ABT**

**NO KIT IS INCLUDED WITH THIS COURSE**

**NO EXPERIENCE IS REQUIRED FOR THIS BEGINNER COURSE**

**YOU WILL BE REQUIRED TO SUPPLY MODELS TO WORK ON**

# **CONVERSION TO OMBRE**

## **COURSE DETAILS:**

**ONLINE AND IN-PERSON THEORY - 1 FULL DAYS PRACTICAL**

**PRICE: £1800**

## **WHATS INCLUDED:**

**ONLINE AND IN-PERSON THEORY**

**HEALTH AND SAFETY**

**SKIN TYPES**

**COLOUR THEORY**

**MAPPING TECHNIQUES**

**HAIRSTROKE PATTERNS**

**NEEDLE CONFIGURATION**

**LATEX WORKSHOP**

**WHERE TO BUY PRODUCTS**

**HOW TO PHOTOGRAPH YOUR WORK FOR MARKETING**

**LIFETIME SUPPORT WITH IMAJ ACADEMY STUDENT GROUP**

**FOLLOWING THIS COURSE YOU WILL BE FULLY ACCREDITED WITH ABT**

**NO KIT IS INCLUDED WITH THIS COURSE**

**YOU MUST BE EXPERIENCED IN MICROBLADING TO ATTEND THIS COURSE**

**YOU WILL BE REQUIRED TO SUPPLY MODELS TO WORK ON**



# BEGINNERS MICROBLADING BROWS

## **COURSE DETAILS:**

**ONLINE AND IN-PERSON THEORY - 2 FULL DAYS PRACTICAL**

**PRICE: £2000**

## **WHATS INCLUDED:**

**ONLINE AND IN-PERSON THEORY**

**HEALTH AND SAFETY**

**RELATED ANATOMY AND PHYSIOLOGY**

**LEGAL REQUIREMENTS**

**CLIENT CONSULTATIONS**

**SKIN TYPES**

**COLOUR THEORY**

**MAPPING TECHNIQUES**

**HAIRSTROKE PATTERNS**

**LATEX WORKSHOP**

**WHERE TO BUY PRODUCTS**

**HOW TO PHOTOGRAPH YOUR WORK FOR MARKETING**

**LIFETIME SUPPORT WITH IMAJ ACADEMY STUDENT GROUP**

**FOLLOWING THIS COURSE YOU WILL BE FULLY ACCREDITED WITH ABT**

**NO KIT IS INCLUDED WITH THIS COURSE**

**NO EXPERIENCE IS REQUIRED FOR THIS BEGINNER COURSE**

**YOU WILL BE REQUIRED TO SUPPLY MODELS TO WORK ON**

# **BOOKING YOUR COURSE**

**ALL OF OUR COURSES CAN BE BOOKED DIRECTLY ONLINE AT OUR WEBSITE.**

**IF YOU WISH TO SPEAK TO SOMEONE PRIOR TO BOOKING, OUR FRIENDLY TRAINING ADVISORS ARE AVAILABLE BY WHATSAPP MESSENGER ON +447795 396519**

**ONCE BOOKED, YOU WILL RECEIVE AN AUTOMATIC EMAIL WITH A WELCOME LETTER PLUS ANY THEORY/EXAMS/MODEL INFO (IF APPLICABLE)**

## **HOW TO PAY**

**DUE TO THE HIGH DEMAND, ALL OF OUR COURSES REQUIRE A £100 DEPOSIT OR UPFRONT PAYMENT TO SECURE YOUR SPACE.**

**IF YOU PREFER, YOU CAN SPREAD THE COST OF YOUR TRAINING OVER MONTHLY INSTALMENTS USING OUR FINANCE PROVIDERS. THESE CAN BE APPLIED FOR BY YOURSELF DIRECTLY ON OUR WEBSITE, JUST ADD YOUR SELECTED COURSE TO YOUR CART AND PROCEED TO THE CHECKOUT.**

**IF YOU ARE UNSURE, OR WISH TO PURCHASE MULTIPLE COURSES VIA FINANCE, THEN PLEASE CONTACT ONE OF OUR TRAINING ADVISORS FOR HELP.**

## **TERMS AND CONDITIONS**

**ALL OF OUR TRAINING DEPOSITS ARE NON-REFUNDABLE. IF FOR ANY REASON YOU ARE UNABLE TO MAKE YOUR COURSES, PLEASE GIVE US 14 DAYS NOTICE AND WE WILL RESCHEDULE YOU ONTO THE NEXT AVAILABLE DATE.**

**WE RESERVE THE RIGHT TO NOT PASS STUDENTS AT THE END OF YOUR TRAINING DAY, AND IN THIS CASE, CASE-STUDIES WILL BE REQUESTED. DURING THIS PROCESS, THE STUDENT WILL RECEIVE ADDITIONAL SUPPORT AND EXTRA TRAINING IF NECESSARY.**

**THIS IS IN THE INTEREST OF SAFETY AND INDUSTRY STANDARDS.**

**BY TRAINING WITH US, YOU CONSENT TO IMAGES & VIDEOS BEING TAKEN DURING YOUR COURSE.**

*Imaj Aesthetics x*